Alte geh ziag ma de Schuach aus
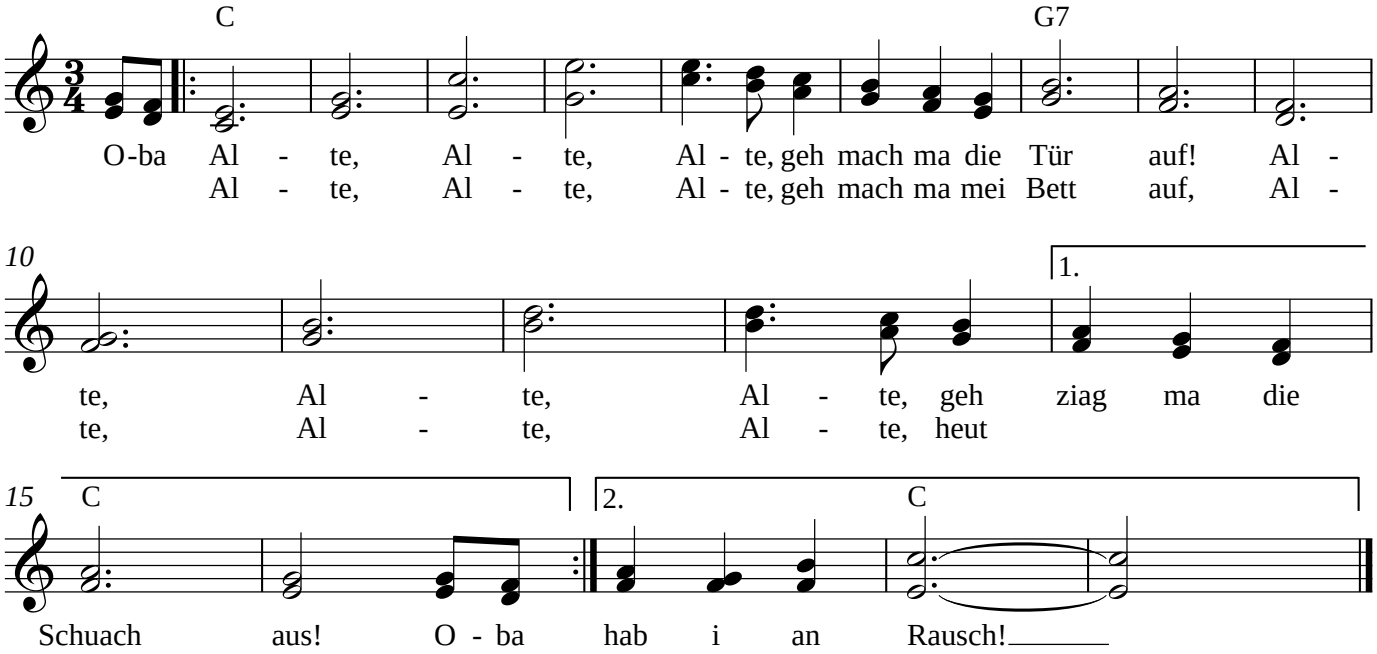
www.franzdorfer.com